

**Freedom of Information Act 2000****The Royal Cornwall Hospitals NHS Trust Response to Information request****Date Request Received: 01/10/2024****FOI Ref No: 26423****Requested Information:**

Please could I request a copy of the RCHT Pathology Management Organisation chart?

**Clarification of Request:**

1. The 'About Us' page of the RCHT website includes a section called **Point-of-Care Testing**, which is listed as one of the *seven highly specialised services*. However, this service is not included anywhere on the Pathology Management chart attached in the FoI response. Can you please clarify this.
2. How does the Trust's Pathology Point-of-Care Testing service feed into Pathology, as a whole?
3. How does the Trust's Emergency Department POCT (SAMBA) service feed into Pathology overall?
4. In the ED POCT (SAMBA) AP job description, advertised around 18<sup>th</sup> March 2024, is the 'accountable to' Head BMS the same staff member as the 'Chief BMS' in the line management structure? To which Pathology specialty are they attached?
5. When was the Pathology Management Organisation chart last modified? Was 'POCT' included on any previous version of this document?

**Response:**

1. The 'About Us' page of the RCHT website includes a section called **Point-of-Care Testing**, which is listed as one of the *seven highly specialised services*. However, this service is not included anywhere on the Pathology Management chart attached in the FoI response. Can you please clarify this.  
**Please see organisational chart below.**

2. How does the Trust's Pathology Point-of-Care Testing service feed into Pathology, as a whole?

**Please see organisational chart below – POCT feeds into the Clinical Chemistry Lead BMS and Head of Blood Sciences.**

3. How does the Trust's Emergency Department POCT (SAMBA) service feed into Pathology overall?

**This is part of the POCT department.**

4. In the ED POCT (SAMBA) AP job description, advertised around 18<sup>th</sup> March 2024, is the 'accountable to' Head BMS the same staff member as the 'Chief BMS' in the line management structure? To which Pathology specialty are they attached?

**POCT are part of the Clinical Chemistry management structure as per the organisational chart below.**

5. When was the Pathology Management Organisation chart last modified? Was 'POCT' included on any previous version of this document?

**Please see organisational chart below – it was unfortunately missed off the draft version of the organisational chart.**

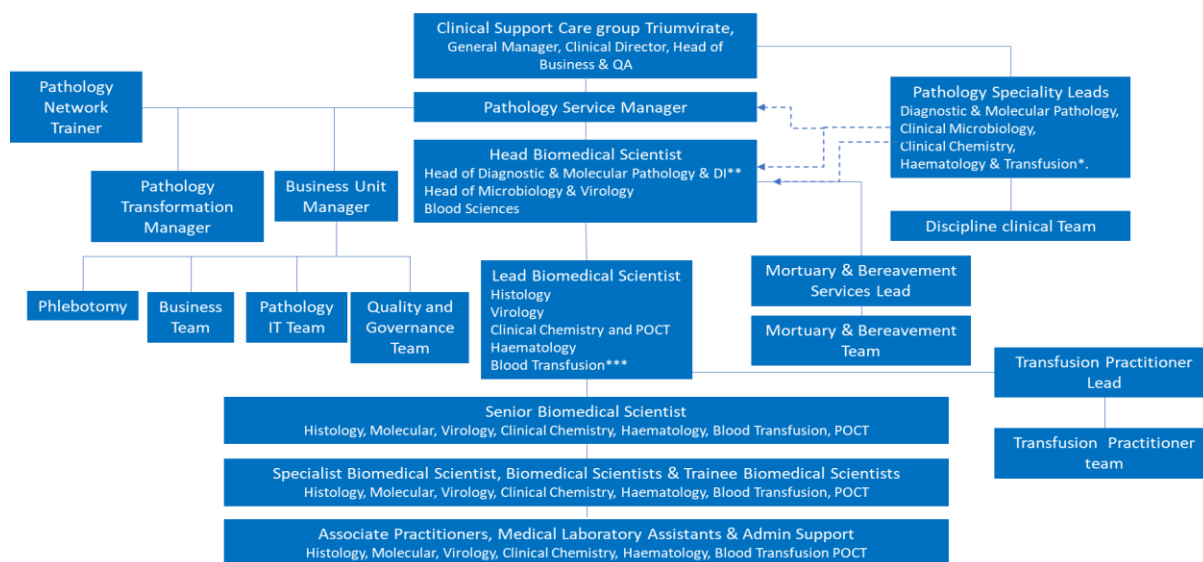

#### Attachment(s):

None.

**Date Response sent: 15/10/2024**